

ELEVATION

A/27432/25/2001
 Planning Permit No. 25/2001
APPROVED
 SUBJECT TO THE CONDITIONS IN THIS ORDER LETTER.
 No. A/33132/25/2001 Date: 25/11/2001
 FOR MEMBER SECRETARY
 CHENNAI METROPOLITAN
 DEVELOPMENT AUTHORITY
 CHENNAI - 600 008.

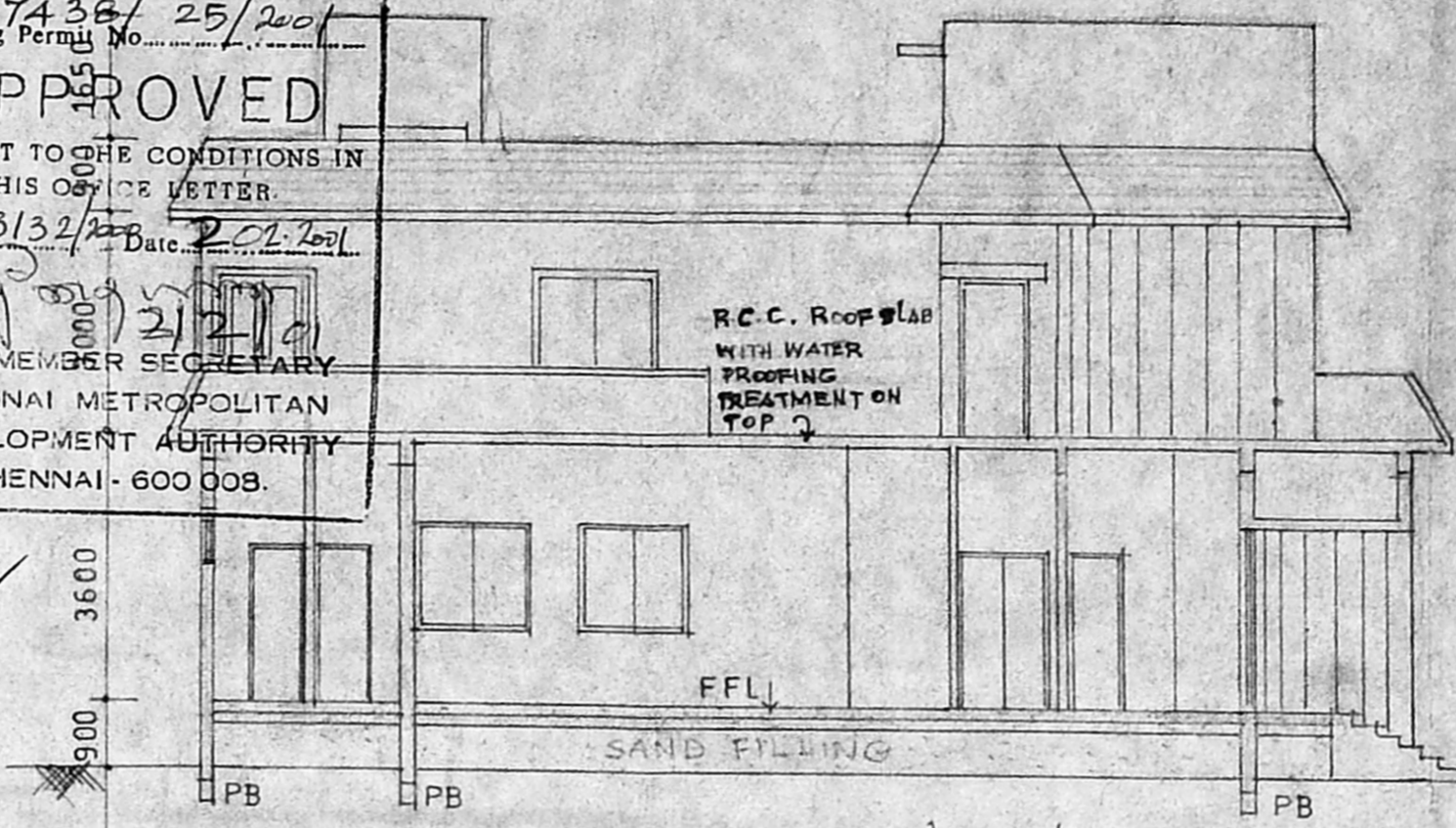

SECTION ON A-A
SCALE 1:100

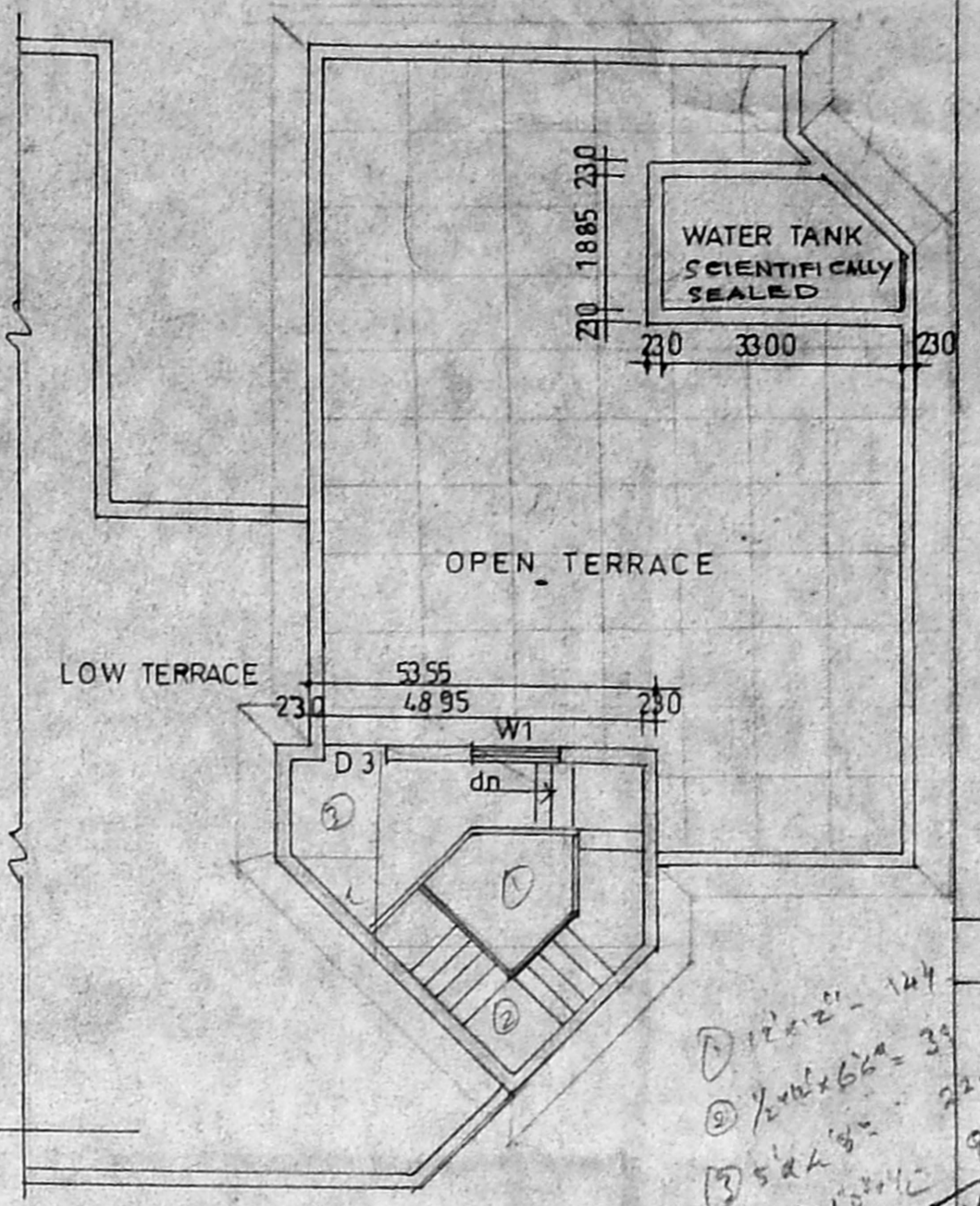

TERRACE PLAN
SCALE 1:100

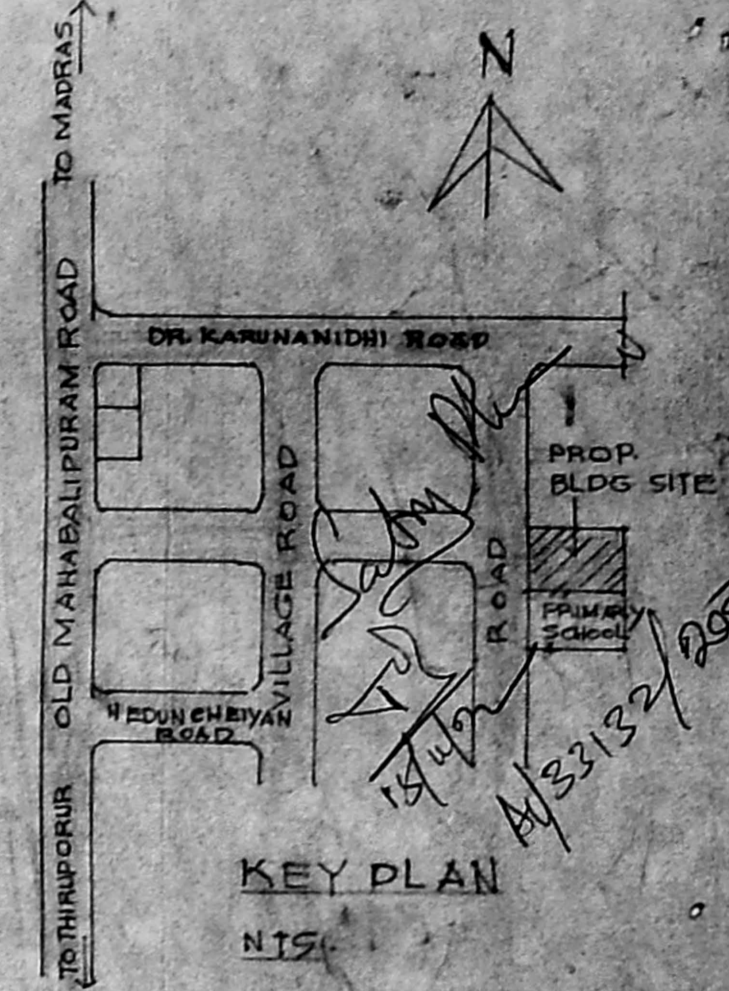

SPECIFICATION

FOUNDATION	P.C.C. 1:4:8
SUPERSTRUCTURE - SLAB, BEAM, INTEL	BRICK IN CM:1:6
PLASTERING	IN CM:1:5
FLOORING	MOSAIC TILES
JOINERY	2ND CLASS HARD WOOD.

SCHEDULE OF JOINERY

MD = MAIN DOOR	2000 x 2400
D1 = DOOR	1800 x 2100
D2 = "	1200 x 2100
D3 = "	900 x 2100
D4 = "	750 x 2100
D5 = "	1000 x 2100
W = WINDOW	1500 x 1500
W1 = "	1200 x 1500
W2 = "	1500 x 1200
W3 = "	1200 x 1200
V = VENTILATOR	1200 x 600
VI = "	500 x 600
G1, G2 = GATE	3500 x 1500

AREA STATEMENT

EXTENT OF PLOT	711.72 SQ.M
GROUND FLOOR AREA	286.03 SQ.M
FIRST FLOOR AREA	79.57 SQ.M
TERRACE AREA	19.77 SQ.M
PLOT COVERAGE	40%
F.S.I.	0.5

LEGEND
 PROP. BLDG. SHOWN THUS
 PLOT BOUNDARY LINE
 ROAD

PLAN SHOWING THE PROPOSED
 ELLEN SHARMA MEMORIAL TRUST
 HEALTH CENTRE AT PLOT NOS. 5, 6 & 7
 IN S.No. 306/5, 306/6 & 306/7 OF
 SHOLINGANALLUR VILLAGE,
 CHENNAI.

V. Venk
 V. VENKATRAMAN D. C. E.,
 Licensed Surveyor 87 / 90-91,
 CORPORATION OF MADRAS,
 No. 8, P.P. r. H. Road,
 PERAMBUR, CHENNAI - 600 011,
 (Kalyani h.c. r. l. par. 15)

OWNER

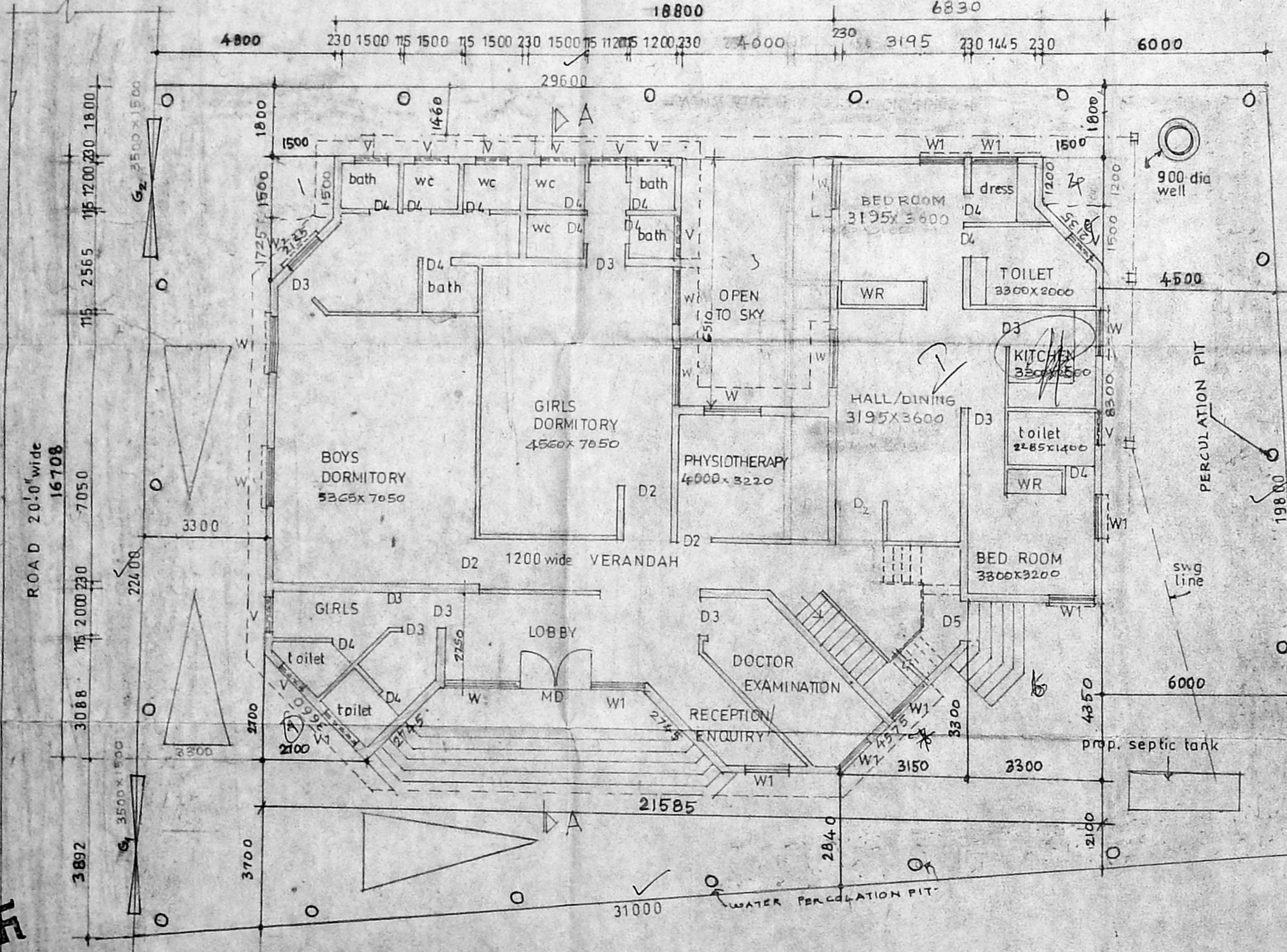

GROUND FLOOR PLAN CUM SITE PLAN
SCALE 1:100.

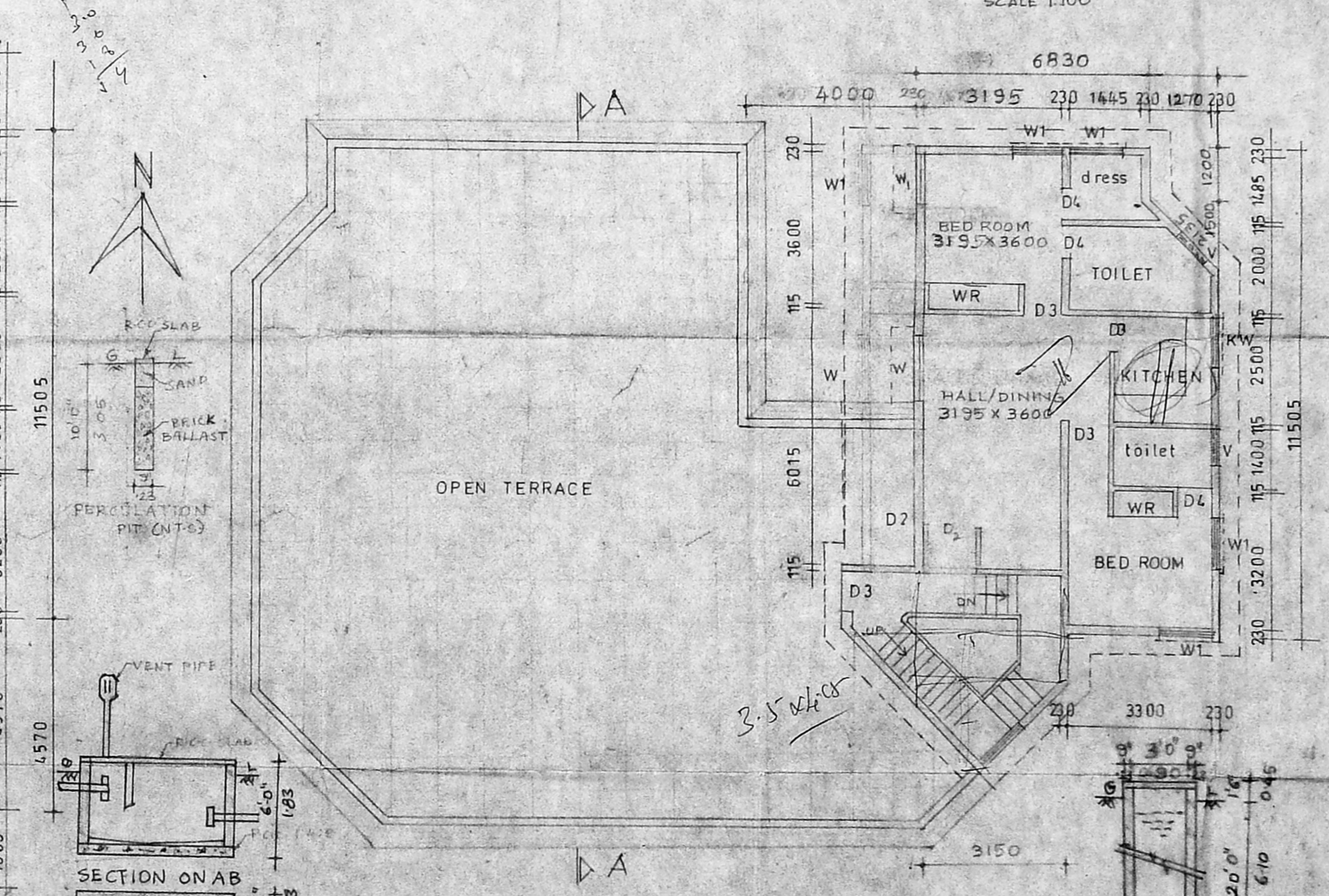

FIRST FLOOR PLAN
SCALE 1:100

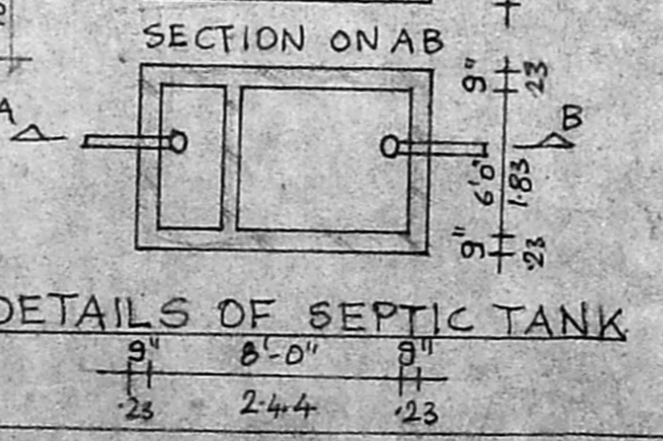

DETAILS OF SEPTIC TANK

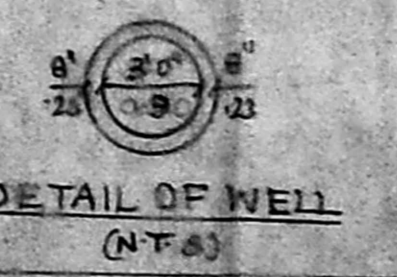

DETAIL OF WELL (NT-6)